Courtesy Of Godfrey Adirika Of Sterling Real Estate

$799,000 - 11232 127, Edmonton

MLS® #E4441801

$799,000
3 Bedroom, 2.50 Bathroom, 1,816 sqft
Single Family on 0.00 Acres

Inglewood (Edmonton), Edmonton, AB

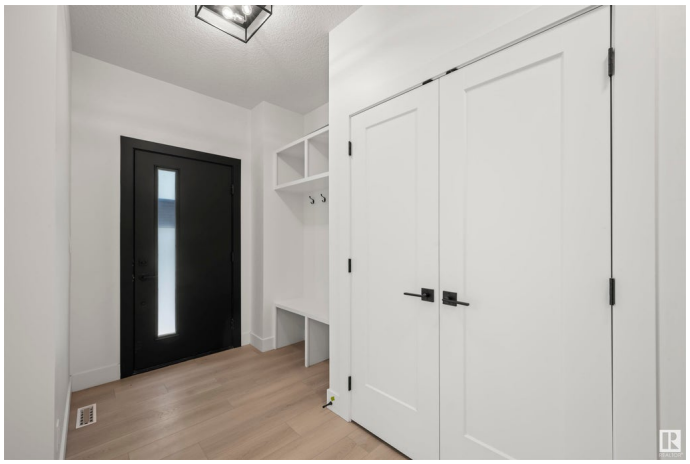

Introducing a one-of-a-kind, brand-new home in the heart of Inglewoodâ€”one of the cityâ€™s most vibrant and sought-after communities. Wrapped in bold, black corrugated steel, this architectural masterpiece is a true showstopper and the only one of its kind in the neighborhood. Striking curb appeal begins with floating concrete steps, setting the tone for the homeâ€™s bold, modern design. Inside, a custom walk-in master shower features luxurious finishes, while the stunning high-end kitchen showcases sleek cabinetry and stone countertops. Designer lighting highlights clean lines and open spaces throughout the home. Thoughtfully designed for both beauty and performance, the home includes: Air conditioning. Legal suite with a separate entrance. 10 foot back deck. Perfectly located on a quiet street, lush parks, and community green spaces, this is more than a homeâ€”itâ€™s a rare opportunity. Thereâ€™s truly nothing else like it.

Built in 2025

Essential Information

MLS® #	E4441801
Price	$799,000
Bedrooms	3
Bathrooms	2.50

Full Baths	2
Half Baths	1
Square Footage	1,816
Acres	0.00
Year Built	2025
Type	Single Family
Sub-Type	Detached Single Family
Style	2 Storey
Status	Active

Community Information

Address	11232 127
Area	Edmonton
Subdivision	Inglewood (Edmonton)
City	Edmonton
County	ALBERTA
Province	AB
Postal Code	T5P 1N2

Amenities

Amenities	Air Conditioner, Deck
Parking	Double Garage Detached

Interior

Interior Features	ensuite bathroom
Appliances	Air Conditioning-Central
Heating	Forced Air-1, Natural Gas
Stories	2
Has Suite	Yes
Has Basement	Yes
Basement	Full, Finished

Exterior

Exterior	Wood, Metal
Exterior Features	Schools, Shopping Nearby, Treed Lot, See Remarks
Roof	Asphalt Shingles
Construction	Wood, Metal
Foundation	Concrete Perimeter

Additional Information

Date Listed	June 11th, 2025
Days on Market	6
Zoning	Zone 07

DATA IS DEEMED RELIABLE BUT IS NOT GUARANTEED ACCURATE BY THE REALTORSÂ® ASSOCIATION OF EDMONTON. COPYRIGHT 2025 BY THE REALTORSÂ® ASSOCIATION OF EDMONTON. ALL RIGHTS RESERVED.Trademarks are owned or controlled by the Canadian Real Estate Association (CREA) and identify real estate professionals who are members of CREA (REALTORÂ®, REALTORSÂ®) and/or the quality of services they provide (MLSÂ®, Multiple Listing ServiceÂ®)

Listing information last updated on June 16th, 2025 at 10:47pm MDT