

# \$50,000 - Hwy 801 Range Road 264, Rural Westlock County

MLS® #E4445433

**\$50,000**

0 Bedroom, 0.00 Bathroom,  
Rural on 4.99 Acres

None, Rural Westlock County, AB

Looking for peace and quiet of the countryside? This 4.99-acre parcel offers the perfect balance of seclusion and proximityâ€”located just 20 minutes north of Westlock, 45 minutes south of Athabasca & nearby 2 lakes - Long Island Lake & Cross Lake. Nestled in the middle of a quarter section, this property provides exceptional privacy. There are no permanent buildings or services currently on property. A registered easement is on title for access, making the land reachable. This blank canvas is ready for your vision. Quiet rural living awaitsâ€”an opportunity to own a slice of Albertaâ€™s countryside!

## Essential Information

MLS® #	E4445433
Price	\$50,000
Bathrooms	0.00
Acres	4.99
Type	Rural
Sub-Type	Vacant Lot/Land
Status	Active

## Community Information

Address Hwy 801 Range Road 264

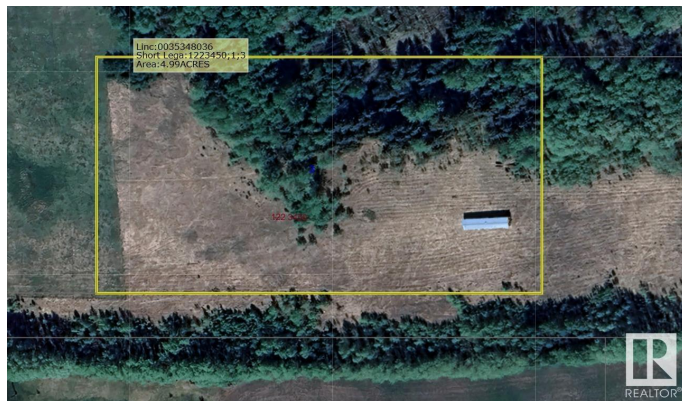

Area	Rural Westlock County
Subdivision	None
City	Rural Westlock County
County	ALBERTA
Province	AB
Postal Code	T0G 0S0

## Exterior

Exterior Features   Not Landscaped

## Additional Information

Date Listed	July 2nd, 2025
Days on Market	52
Zoning	Zone 70

DATA IS DEEMED RELIABLE BUT IS NOT GUARANTEED ACCURATE BY THE REALTORS® ASSOCIATION OF EDMONTON. COPYRIGHT 2025 BY THE REALTORS® ASSOCIATION OF EDMONTON. ALL RIGHTS RESERVED. Trademarks are owned or controlled by the Canadian Real Estate Association (CREA) and identify real estate professionals who are members of CREA (REALTOR®, REALTORS®) and/or the quality of services they provide (MLS®, Multiple Listing Service®)

Listing information last updated on August 23rd, 2025 at 3:32am MDT